TP-Link TX201 Eingebaut Ethernet 2500 Mbit/s

Marke : TP-Link

Artikel-Code: TX201(UN)

Produktname : TX201

TP-Link TX201. Eingebaut. Übertragungstechnik: Kabelgebunden, Hostschnittstelle: PCI Express, Schnittstelle: Ethernet. Maximale Datenübertragungsrate: 2500 Mbit/s. Produktfarbe: Schwarz, Grau

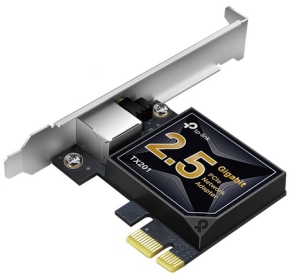

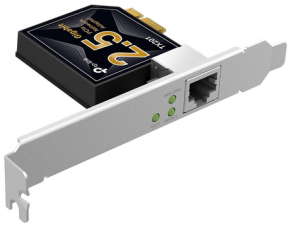

Anschlüsse und Schnittstellen	
Übertragungstechnik *	Kabelgebunden
Hostschnittstelle *	PCI Express
Schnittstelle *	Ethernet
Anzahl Ethernet-LAN-Anschlüsse (RJ-45)	1
PCI version	2.1
Netzwerk	
Maximale Datenübertragungsrate *	2500 Mbit/s
Netzstandard *	IEEE 802.3, IEEE 802.3ab, IEEE 802.3bz, IEEE 802.3u, IEEE 802.3x
Ethernet/LAN	✔
Ethernet Schnittstellen Typ	2.5 Gigabit Ethernet
Ethernet LAN Datentransferraten	10,100,1000,2500 Mbit/s
Wake-on-LAN bereit	✔
Vollduplex	✔
Design	
Komponente für *	PC/Laptop
Produktfarbe	Schwarz, Grau
Eingebaut *	✔
LED-Anzeigen	Aktivität, Link

Systemanforderung	
Unterstützte Server-Betriebssysteme	Windows Server 2008 R2, Windows Server 2012, Windows Server 2012 R2, Windows Server 2016, Windows Server 2019, Windows Server 2022
Betriebsbedingungen	
Betriebstemperatur	0 - 40 °C
Relative Luftfeuchtigkeit in Betrieb	10 - 90%
Luftfeuchtigkeit bei Lagerung	5 - 90%
Nachhaltigkeit	
Nachhaltigkeitskonformität	✔
Gewicht und Abmessungen	
Breite	120,8 mm
Tiefe	21,5 mm
Höhe	98,2 mm
Verpackungsdaten	
Verpackungsbreite	201,5 mm
Verpackungstiefe	152,5 mm
Verpackungshöhe	41,5 mm
Paketgewicht	170 g
Lieferumfang	
Montageblöcke enthalten	✔
Ressourcen-CD	✔
Schnellinstallationsanleitung	✔
Technische Details	
Konformitätsbescheinigungen	RoHS, Eidgenössische Kommunikationskommission (FCC), CE

Systemanforderung	
Unterstützt Windows-Betriebssysteme	Windows 10, Windows 10 Education, Windows 10 Education x64, Windows 10 Enterprise, Windows 10 Enterprise x64, Windows 10 Home, Windows 10 Home x64, Windows 10 IOT Core, Windows 10 IoT Enterprise, Windows 10 Pro, Windows 10 Pro x64, Windows 10 x64, Windows 7, Windows 7 Enterprise, Windows 7 Enterprise x64, Windows 7 Home Basic, Windows 7 Home Basic x64, Windows 7 Home Premium, Windows 7 Home Premium x64, Windows 7 Professional, Windows 7 Professional x64, Windows 7 Starter, Windows 7 Starter x64, Windows 7 Ultimate, Windows 7 Ultimate x64, Windows 7 x64, Windows 8, Windows 8 Enterprise, Windows 8 Enterprise x64, Windows 8 Pro, Windows 8 Pro x64, Windows 8 x64, Windows 8.1, Windows 8.1 Enterprise, Windows 8.1 Enterprise x64, Windows 8.1 Pro, Windows 8.1 Pro x64, Windows 8.1 x64
Unterstützte Linux-Betriebssysteme	✔

Catalog Object Cloud



Disclaimer. The information published here (the "Information") is based on sources that can be considered reliable, typically the manufacturer, but this Information is provided "AS IS" and without guarantee of correctness or completeness. The Information is only indicative and can be changed at any time without notification. No rights can be based on the Information. Suppliers or aggregators of this Information do not accept any liability with regard to the content of (web)pages and other documents, including its Information. The publisher of the Information can not be held liable for the content of 3rd party websites that are linking this Information or are linked to from this Information. You as the User of the Information are solely responsible for the choice and usage of this Information. You are not entitled to transfer, copy or otherwise multiply or distribute the Information. You are obliged to follow the directions of the copyright owner(s) with regard to the use of the Information. Exclusively Dutch law is applicable. With regard to price and stock data on the site, the publisher followed a number of starting points, which are not necessarily relevant for your private or business circumstances. Therefore, the price and stock data are only indicative and are subject to changes. You are personally responsible for the way you use and apply this information. As a user of the Information or sites or documents in which this Information is included, you will adhere to standard fair use including avoidance of spamming, ripping, intellectual-property violations, privacy violations, and any other illegal activity. Automated scraping, data mining, or harvesting for the purpose of training machine learning models, neural networks, or artificial intelligence systems is strictly prohibited without a commercial license.

Publication date: 21-NOV-2026. Prints or copies of Information are only valid on the printed Publication date