APC NetShelter Aisle Containment, Schrankdichtung Coextrusion, 1000 mm, 6 Stück, schwarz

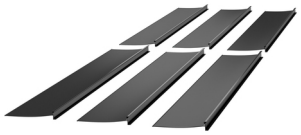

Marke : APC

Artikel-Code: NSAC2003

Produktname : APC NetShelter Aisle Containment, Schrankdichtung Coextrusion, 1000 mm, 6 Stück, schwarz

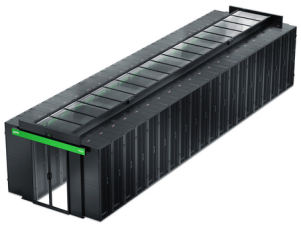

- Unterstützt alle Rack- oder Deckenmontagekonfigurationen der zweiten Generation
- Kompatibel mit horizontalem oder vertikalem Dach
- Funktioniert mit Einzel-, Doppel-, Abreiß- oder Vorhangtüren
- Ideal für Installationen, bei denen zukünftige Flexibilität oder Anpassungsfähigkeit erforderlich sind
- Effizientes Luftstrommanagement

APC NetShelter Aisle Containment, Schrankdichtung Coextrusion, 1000 mm, 6 Stück, schwarz

APC NetShelter Aisle Containment, Schrankdichtung Coextrusion, 1000 mm, 6 Stück, schwarz:

NetShelter Aisle Containment kombiniert intelligente Luftströmung mit flexibler Einhausung, die eine hervorragende Kühlung bietet und gleichzeitig hilft, den Energieverbrauch zu senken. Diese Komponente ist Teil des Dach- und Wandsystems für Rack- oder Deckenmontagekonfigurationen. Jede Packung enthält 6 Schrankdichtungs-Coextrusionsstücke in 1000mm (3 Fuß) Länge. Komplettlösungen können über das Schneider Electric Design Portal in Ihrem My Schneider Account oder mit Hilfe Ihres Vertriebsmitarbeiters konfiguriert werden.

Merkmale		Merkmale	
Typ *	Regal-Schienenset	Produktfarbe *	Schwarz
		Ursprungsland	China

0731304629269

731304629269

Catalog Object Cloud

Disclaimer. The information published here (the "Information") is based on sources that can be considered reliable, typically the manufacturer, but this Information is provided "AS IS" and without guarantee of correctness or completeness. The Information is only indicative and can be changed at any time without notification. No rights can be based on the Information. Suppliers or aggregators of this Information do not accept any liability with regard to the content of (web)pages and other documents, including its Information. The publisher of the Information can not be held liable for the content of 3rd party websites that are linking this Information or are linked to from this Information. You as the User of the Information are solely responsible for the choice and usage of this Information. You are not entitled to transfer, copy or otherwise multiply or distribute the Information. You are obliged to follow the directions of the copyright owner(s) with regard to the use of the Information. Exclusively Dutch law is applicable. With regard to price and stock data on the site, the publisher followed a number of starting points, which are not necessarily relevant for your private or business circumstances. Therefore, the price and stock data are only indicative and are subject to changes. You are personally responsible for the way you use and apply this information. As a user of the Information or sites or documents in which this Information is included, you will adhere to standard fair use including avoidance of spamming, ripping, intellectual-property violations, privacy violations, and any other illegal activity. Automated scraping, data mining, or harvesting for the purpose of training machine learning models, neural networks, or artificial intelligence systems is strictly prohibited without a commercial license.

Publication date: 21-NOV-2026. Prints or copies of Information are only valid on the printed Publication date