APC Easy UPS 3M 160 kVA, 400 V, 3:3 USV für externe Batterien, Start-up 5x8

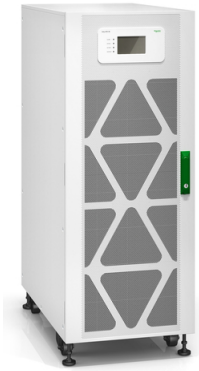

Marke : APC

Artikel-Code: E3MUPS160KHS

Produktname : Easy UPS 3M 160 kVA, 400 V, 3:3 USV für externe Batterien, Start-up 5x8

Easy UPS 3M 160 kVA, 400 V, 3:3 USV für externe Batterien, Start-up 5x8
APC Easy UPS 3M 160 kVA, 400 V, 3:3 USV für externe Batterien, Start-up 5x8. USV-Topologie: Doppelwandler (Online), Ausgangskapazität: 160 kVA, Ausgangsleistung: 160000 W. Formfaktor: Tower, Produktfarbe: Weiß, Steuerung: Touchsteuerung. Zertifizierung: EN/IEC 62040-1, IEC 62040-2, IEC 62040-3, IEC 62040-4. Breite: 500 mm, Tiefe: 850 mm, Höhe: 1300 mm

Merkmale	
USV-Topologie *	Doppelwandler (Online)
Ausgangskapazität *	160 kVA
Ausgangsleistung *	160000 W
Wellenform *	Sine
Eingangs-Betriebsspannung (min) *	342 V
Eingangs-Betriebsspannung (max) *	477 V
Eingangsfrequenz *	40/70 Hz
Ausgangs-Betriebsspannung (min)	380 V
Ausgangs-Betriebsspannung (max)	415 V
Output Frequenz	50/60 Hz
Stromstärke (maximal)	262 A
Anzahl der Eingangs-Phasen	3
Anzahl der Ausgangs-Phasen	3
Leistungsfaktor	0,99
Crest-Faktor	3:1
ECO-Modus	✔
Ausgangsspannung Gesamtverzerrungsfaktor THD	3%
Geräuschpegel	72 dB
Akustische Signale	✔

Design	
Formfaktor *	Tower
Produktfarbe *	Weiß
Steuerung	Touchsteuerung
Displaytyp	LCD
LED-Anzeigen	✔
Internationale Schutzart (IP-Code)	IP20
Betriebsbedingungen	
Betriebstemperatur	0 - 40 °C
Temperaturbereich bei Lagerung	-25 - 55 °C
Relative Luftfeuchtigkeit in Betrieb	0 - 95%
Luftfeuchtigkeit bei Lagerung	0 - 95%
Höhe bei Betrieb	0 - 1476,3 m
Höhe bei Lagerung	0 - 15000 m
Zertifikate	
Zertifizierung	EN/IEC 62040-1, IEC 62040-2, IEC 62040-3, IEC 62040-4
Gewicht und Abmessungen	
Breite	500 mm
Tiefe	850 mm
Höhe	1300 mm
Gewicht	227 kg



0731304363231



731304363231

Catalog Object Cloud



Disclaimer. The information published here (the "Information") is based on sources that can be considered reliable, typically the manufacturer, but this Information is provided "AS IS" and without guarantee of correctness or completeness. The Information is only indicative and can be changed at any time without notification. No rights can be based on the Information. Suppliers or aggregators of this Information do not accept any liability with regard to the content of (web)pages and other documents, including its Information. The publisher of the Information can not be held liable for the content of 3rd party websites that are linking this Information or are linked to from this Information. You as the User of the Information are solely responsible for the choice and usage of this Information. You are not entitled to transfer, copy or otherwise multiply or distribute the Information. You are obliged to follow the directions of the copyright owner(s) with regard to the use of the Information. Exclusively Dutch law is applicable. With regard to price and stock data on the site, the publisher followed a number of starting points, which are not necessarily relevant for your private or business circumstances. Therefore, the price and stock data are only indicative and are subject to changes. You are personally responsible for the way you use and apply this information. As a user of the Information or sites or documents in which this Information is included, you will adhere to standard fair use including avoidance of spamming, ripping, intellectual-property violations, privacy violations, and any other illegal activity. Automated scraping, data mining, or harvesting for the purpose of training machine learning models, neural networks, or artificial intelligence systems is strictly prohibited without a commercial license.

Publication date: 20-NOV-2026. Prints or copies of Information are only valid on the printed Publication date