ASUS ROG -THOR-1000P3-GAMING Netzteil 1000 W 20+4 pin ATX ATX Schwarz

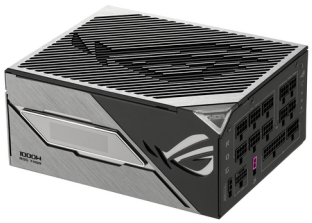

Marke : ASUS

Produktfamilie: ROG

Artikel-Code: 90YE00V3-B0NA00

Produktname : ROG-THOR-1000P3-GAMING

ROG THOR 1000W Platinum III Gaming Netzteil (GaN-MOSFET, Aura Sync RGB, ATX 3.1 kompatibel, PCIe 5.0 Ready, magnetisches OLED Display, Turbo-Modus, GPU-First, 80+ Platinum Zertifizierung)
ASUS ROG -THOR-1000P3-GAMING. Gesamtleistung: 1000 W, AC Eingangsspannung: 100 - 240 V, Leistungsfaktorkorrekturfilter (PFC): Aktiv. Motherboard Anschlussstecker: 20+4 pin ATX, Stromkabellänge Motherboard: 61 cm, SATA-Netzkabellänge: 400,120 mm. Zweck: PC, Stromversorgungseinheit (PSU) Formfaktor: ATX, 80 Plus Zertifizierung: 80 PLUS Platinum. Produktfarbe: Schwarz, Kühlung: Aktiv, Anzahl Lüfter: 1 Lüfter. Mitgelieferte Kabel: CPU, PCIe, SATA, Peripheral (Molex)

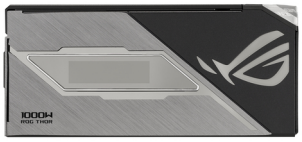

Energie	
Gesamtleistung *	1000 W
AC Eingangsspannung *	100 - 240 V
Leistungsfaktorkorrekturfilter (PFC)	Aktiv
Kombinierter Strom (+3.3V)	125 W
Kombinierter Strom (+12V)	1000 W
Kombinierter Strom (+5V)	125 W
Kombinierter Strom (-12V)	3,6 W
Kombinierter Strom (+5Vsb)	15 W
Max. Ausgangsstrom (+3.3V)	30 A
Max. Ausgangsstrom (+12V)	83,33 A
Max Ausgangsstrom (+5V)	25 A
Max. Ausgangsstrom (-12V)	0,3 A
Max. Ausgangsstrom (+5Vsb)	3 A
Energieschutzeigenschaften	Überstrom, Überlastung, Überspannung, Überhitzung, Kurzschluß, Unter Strom

Anschlüsse und Schnittstellen	
Motherboard Anschlussstecker *	20+4 pin ATX
Stromkabellänge Motherboard	61 cm
Anzahl SATA Stromstecker	7
SATA-Netzkabellänge	400,120 mm
Anzahl Molex Anschlüsse 4pin *	6
Periphere (Molex) Netzkabellänge	400,150 mm
Anzahl PCI Express Stromstecker 6+2pin	4
PCI Express-Stromanschlüsse (16-polig)	1
PCI Express Netzkabellänge	75 cm
CPU Stecker (4+4 pin)	✔
CPU-Leistung Kabellänge	100 cm

Anschlüsse und Schnittstellen	
PCI Express Stecker	✔
Kabeltyp	Vollständig modular

Leistungen	
80 Plus Zertifizierung *	80 PLUS Platinum
Zweck *	PC
Stromversorgungseinheit (PSU) Formfaktor *	ATX
ATX-Version	3.1
Lagertyp	DBB
Mittlere Betriebsdauer zwischen Ausfällen (MTBF)	120000 h

Design	
Produktfarbe	Schwarz
Kühlung	Aktiv
Anzahl Lüfter	1 Lüfter
Lüfterplatzierung	Oben
Beleuchtung	✔

Lieferumfang	
Mitgelieferte Kabel	CPU, PCIe, SATA, Peripheral (Molex)

Gewicht und Abmessungen	
Breite	190 mm
Tiefe	150 mm
Höhe	86 mm
Gewicht	2,37 kg

Verpackungsdaten	
Verpackungsbreite	379 mm
Verpackungstiefe	241 mm
Verpackungshöhe	127 mm
Paketgewicht	5,08 kg
Verpackungsart	Box

4711387610596

0197105610675

197105610675

Catalog Object Cloud

Disclaimer. The information published here (the "Information") is based on sources that can be considered reliable, typically the manufacturer, but this Information is provided "AS IS" and without guarantee of correctness or completeness. The Information is only indicative and can be changed at any time without notification. No rights can be based on the Information. Suppliers or aggregators of this Information do not accept any liability with regard to the content of (web)pages and other documents, including its Information. The publisher of the Information can not be held liable for the content of 3rd party websites that are linking this Information or are linked to from this Information. You as the User of the Information are solely responsible for the choice and usage of this Information. You are not entitled to transfer, copy or otherwise multiply or distribute the Information. You are obliged to follow the directions of the copyright owner(s) with regard to the use of the Information. Exclusively Dutch law is applicable. With regard to price and stock data on the site, the publisher followed a number of starting points, which are not necessarily relevant for your private or business circumstances. Therefore, the price and stock data are only indicative and are subject to changes. You are personally responsible for the way you use and apply this information. As a user of the Information or sites or documents in which this Information is included, you will adhere to standard fair use including avoidance of spamming, ripping, intellectual-property violations, privacy violations, and any other illegal activity. Automated scraping, data mining, or harvesting for the purpose of training machine learning models, neural networks, or artificial intelligence systems is strictly prohibited without a commercial license.

Publication date: 20-NOV-2026. Prints or copies of Information are only valid on the printed Publication date