APC E3MOPT016 USV-Zubehör

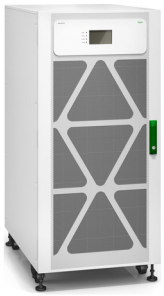

Marke : APC

Artikel-Code: E3MOPT016

Produktname : E3MOPT016

APC E3MOPT016. Produkttyp: Cabinet side panel, Produktfarbe: Weiß, Kompatibilität: 200kVA 400V UPS for external batteries. Breite: 745 mm, Tiefe: 1170 mm, Höhe: 160 mm. Menge pro Packung: 1 Stück(e). Verpackungsbreite: 745 mm, Verpackungstiefe: 1170 mm, Verpackungshöhe: 160 mm

Merkmale	
Produkttyp *	Cabinet side panel
Produktfarbe	Weiß
Einfache Installation	✔
Kompatibilität	200kVA 400V UPS for external batteries
Gewicht und Abmessungen	
Breite	745 mm
Tiefe	1170 mm
Höhe	160 mm

Gewicht und Abmessungen	
Gewicht	18 kg
Lieferumfang	
Menge pro Packung	1 Stück(e)
Verpackungsdaten	
Verpackungsbreite	745 mm
Verpackungstiefe	1170 mm
Verpackungshöhe	160 mm
Paketgewicht	18 kg

0731304632795

731304632795

Catalog Object Cloud

Disclaimer. The information published here (the "Information") is based on sources that can be considered reliable, typically the manufacturer, but this Information is provided "AS IS" and without guarantee of correctness or completeness. The Information is only indicative and can be changed at any time without notification. No rights can be based on the Information. Suppliers or aggregators of this Information do not accept any liability with regard to the content of (web)pages and other documents, including its Information. The publisher of the Information can not be held liable for the content of 3rd party websites that are linking this Information or are linked to from this Information. You as the User of the Information are solely responsible for the choice and usage of this Information. You are not entitled to transfer, copy or otherwise multiply or distribute the Information. You are obliged to follow the directions of the copyright owner(s) with regard to the use of the Information. Exclusively Dutch law is applicable. With regard to price and stock data on the site, the publisher followed a number of starting points, which are not necessarily relevant for your private or business circumstances. Therefore, the price and stock data are only indicative and are subject to changes. You are personally responsible for the way you use and apply this information. As a user of the Information or sites or documents in which this Information is included, you will adhere to standard fair use including avoidance of spamming, ripping, intellectual-property violations, privacy violations, and any other illegal activity. Automated scraping, data mining, or harvesting for the purpose of training machine learning models, neural networks, or artificial intelligence systems is strictly prohibited without a commercial license.

Publication date: 21-NOV-2026. Prints or copies of Information are only valid on the printed Publication date