Lindy CAT 6A Buchsenkupplung Keystone

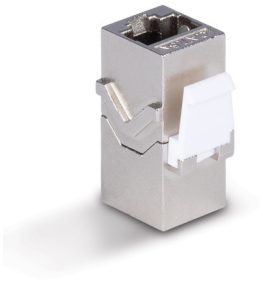

Marke : Lindy **Artikel-Code:** 60188

Produktname : CAT 6A Buchsenkupplung Keystone

- Kupplung die zwei Netzwerkkabel für größere Entfernungen miteinander verbindet
- Lässt sich leicht zwischen zwei Netzwerkkabeln installieren
- Unterstützt Geschwindigkeiten bis zu 500Mhz
- Vergoldete Stecker und Kontakte

CAT 6A Buchsenkupplung Keystone
Lindy CAT 6A Buchsenkupplung Keystone. Bauart: Flach, Produktfarbe: Metallisch, Anschluss 1: RJ-45. Breite: 33 mm, Tiefe: 15 mm, Höhe: 15 mm. Verpackungsart: Polybag, Verpackungsbreite: 194 mm, Verpackungstiefe: 133 mm. Menge pro Packung: 1 Stück(e). Anzahl Produkte pro Umkarton: 300 Stück(e)

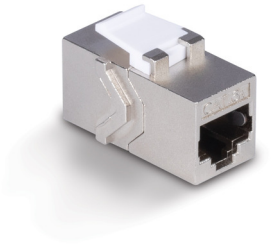

Merkmale	
Bauart *	Flach
Produktfarbe *	Metallisch
Anschluss 1 *	RJ-45
Anschluss 2 *	RJ-45
Anschluss 1 Typ	Buchse
Anschluss 2 Typ	Buchse
Beschichtung der Anschlusskontakte	Nickel/Gold
unterstütze Kabeltypen	Cat6a
Gehäusematerial	Zink
Frequenz	500 MHz

Betriebsbedingungen	
Betriebstemperatur	-10 - 50 °C
Temperaturbereich bei Lagerung	0 - 40 °C

Technische Details	
Nachhaltigkeitskonformität	✔
Konformitätsbescheinigungen	REACH, RoHS, UKCA

Gewicht und Abmessungen	
Breite	33 mm
Tiefe	15 mm
Höhe	15 mm

Verpackungsdaten	
Verpackungsart	Polybag
Verpackungsbreite	194 mm
Verpackungstiefe	133 mm
Verpackungshöhe	20 mm

Lieferumfang	
Menge pro Packung *	1 Stück(e)

Logistikdaten	
Anzahl Produkte pro Umkarton	300 Stück(e)

4002888601887

Catalog Object Cloud

Disclaimer. The information published here (the "Information") is based on sources that can be considered reliable, typically the manufacturer, but this Information is provided "AS IS" and without guarantee of correctness or completeness. The Information is only indicative and can be changed at any time without notification. No rights can be based on the Information. Suppliers or aggregators of this Information do not accept any liability with regard to the content of (web)pages and other documents, including its Information. The publisher of the Information can not be held liable for the content of 3rd party websites that are linking this Information or are linked to from this Information. You as the User of the Information are solely responsible for the choice and usage of this Information. You are not entitled to transfer, copy or otherwise multiply or distribute the Information. You are obliged to follow the directions of the copyright owner(s) with regard to the use of the Information. Exclusively Dutch law is applicable. With regard to price and stock data on the site, the publisher followed a number of starting points, which are not necessarily relevant for your private or business circumstances. Therefore, the price and stock data are only indicative and are subject to changes. You are personally responsible for the way you use and apply this information. As a user of the Information or sites or documents in which this Information is included, you will adhere to standard fair use including avoidance of spamming, ripping, intellectual-property violations, privacy violations, and any other illegal activity. Automated scraping, data mining, or harvesting for the purpose of training machine learning models, neural networks, or artificial intelligence systems is strictly prohibited without a commercial license.

Publication date: 17-NOV-2026. Prints or copies of Information are only valid on the printed Publication date