Lenovo 7SD7A05732 Internes Solid State Drive 240 GB 2.5" Serial ATA III

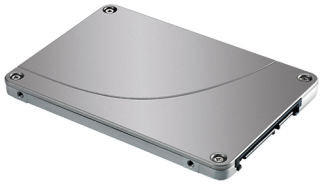

Marke : Lenovo

Artikel-Code: 7SD7A05732

Produktname : 7SD7A05732

Lenovo 7SD7A05732. SSD Speicherkapazität: 240 GB, SSD-Formfaktor: 2.5", Lesegeschwindigkeit: 500 MB/s, Schreibgeschwindigkeit: 190 MB/s, Datenübertragungsrate: 6 Gbit/s, Komponente für: Server/Arbeitsstation

Merkmale	
SSD Speicherkapazität *	240 GB
SSD-Formfaktor *	2.5"
Schnittstelle *	Serial ATA III
Komponente für *	Server/Arbeitsstation
Datenübertragungsrate	6 Gbit/s
Lesegeschwindigkeit	500 MB/s
Schreibgeschwindigkeit	190 MB/s
Zufälliges Lesen (4KB)	69000 IOPS
Zufälliges Schreiben (4KB)	16000 IOPS
Lese-Latenzzeit	36 µs
Schreib-Latenzzeit	36 µs
Mittlere Betriebsdauer zwischen Ausfällen (MTBF)	2000000 h

Energie	
Energieverbrauch (schreiben)	2,6 W

Gewicht und Abmessungen	
Breite	70 mm
Tiefe	100 mm
Höhe	7 mm
Gewicht	66 g

Betriebsbedingungen	
Betriebstemperatur	0 - 70 °C
Relative Luftfeuchtigkeit in Betrieb	5 - 95%
Vibrationen in Betrieb	2,17 G
Stoßfestigkeit in Betrieb	1000 G
Maximum Operationshöhe	3050 m

Sonstige Funktionen	
Produktfarbe	Silber

Logistikdaten	
Warentarifnummer (HS)	84717070

0889488454822

889488454822

Catalog Object Cloud

Disclaimer. The information published here (the "Information") is based on sources that can be considered reliable, typically the manufacturer, but this Information is provided "AS IS" and without guarantee of correctness or completeness. The Information is only indicative and can be changed at any time without notification. No rights can be based on the Information. Suppliers or aggregators of this Information do not accept any liability with regard to the content of (web)pages and other documents, including its Information. The publisher of the Information can not be held liable for the content of 3rd party websites that are linking this Information or are linked to from this Information. You as the User of the Information are solely responsible for the choice and usage of this Information. You are not entitled to transfer, copy or otherwise multiply or distribute the Information. You are obliged to follow the directions of the copyright owner(s) with regard to the use of the Information. Exclusively Dutch law is applicable. With regard to price and stock data on the site, the publisher followed a number of starting points, which are not necessarily relevant for your private or business circumstances. Therefore, the price and stock data are only indicative and are subject to changes. You are personally responsible for the way you use and apply this information. As a user of the Information or sites or documents in which this Information is included, you will adhere to standard fair use including avoidance of spamming, ripping, intellectual-property violations, privacy violations, and any other illegal activity. Automated scraping, data mining, or harvesting for the purpose of training machine learning models, neural networks, or artificial intelligence systems is strictly prohibited without a commercial license.

Publication date: 18-NOV-2026. Prints or copies of Information are only valid on the printed Publication date