# HP RL1-1785-000CN Drucker-/Scanner-Ersatzteil & Zubehör Trenn-Pad

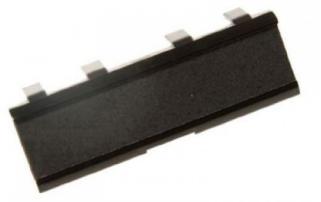

**Marke :** HP

**Artikel-Code:** RL1-1785-000CN

**Produktname :** RL1-1785-000CN

HP RL1-1785-000CN. Typ: Trenn-Pad, Gerätekompatibilität: Multifunktional, Markenkompatibilität: HP, Kompatibilität: Color LaserJet 2320 MFP, LaserJet Pro 400 Color MFP M475, Color LaserJet CP2025, LaserJet Pro 400...

| Merkmale | |
|---|---|
| Typ * | Trenn-Pad |
| Gerätekompatibilität * | Multifunktional |
| Markenkompatibilität * | HP |

| Merkmale | |
|---|---|
| Kompatibilität * | Color LaserJet 2320 MFP, LaserJet Pro 400 Color MFP M475, Color LaserJet CP2025, LaserJet Pro 400 Color M451 |

| Logistikdaten | |
|---|---|
| Warentarifnummer (HS) | 84439990 |



5704327688174

Disclaimer. The information published here (the "Information") is based on sources that can be considered reliable, typically the manufacturer, but this Information is provided "AS IS" and without guarantee of correctness or completeness. The Information is only indicative and can be changed at any time without notification. No rights can be based on the Information. Suppliers or aggregators of this Information do not accept any liability with regard to the content of (web)pages and other documents, including its Information. The publisher of the Information can not be held liable for the content of 3rd party websites that are linking this Information or are linked to from this Information. You as the User of the Information are solely responsible for the choice and usage of this Information. You are not entitled to transfer, copy or otherwise multiply or distribute the Information. You are obliged to follow the directions of the copyright owner(s) with regard to the use of the Information. Exclusively Dutch law is applicable. With regard to price and stock data on the site, the publisher followed a number of starting points, which are not necessarily relevant for your private or business circumstances. Therefore, the price and stock data are only indicative and are subject to changes. You are personally responsible for the way you use and apply this information. As a user of the Information or sites or documents in which this Information is included, you will adhere to standard fair use including avoidance of spamming, ripping, intellectual-property violations, privacy violations, and any other illegal activity. Automated scraping, data mining, or harvesting for the purpose of training machine learning models, neural networks, or artificial intelligence systems is strictly prohibited without a commercial license.

Publication date: 21-NOV-2026. Prints or copies of Information are only valid on the printed Publication date